INSTITUȚIA PREFECTULUI - JUDEȚUL ALBA
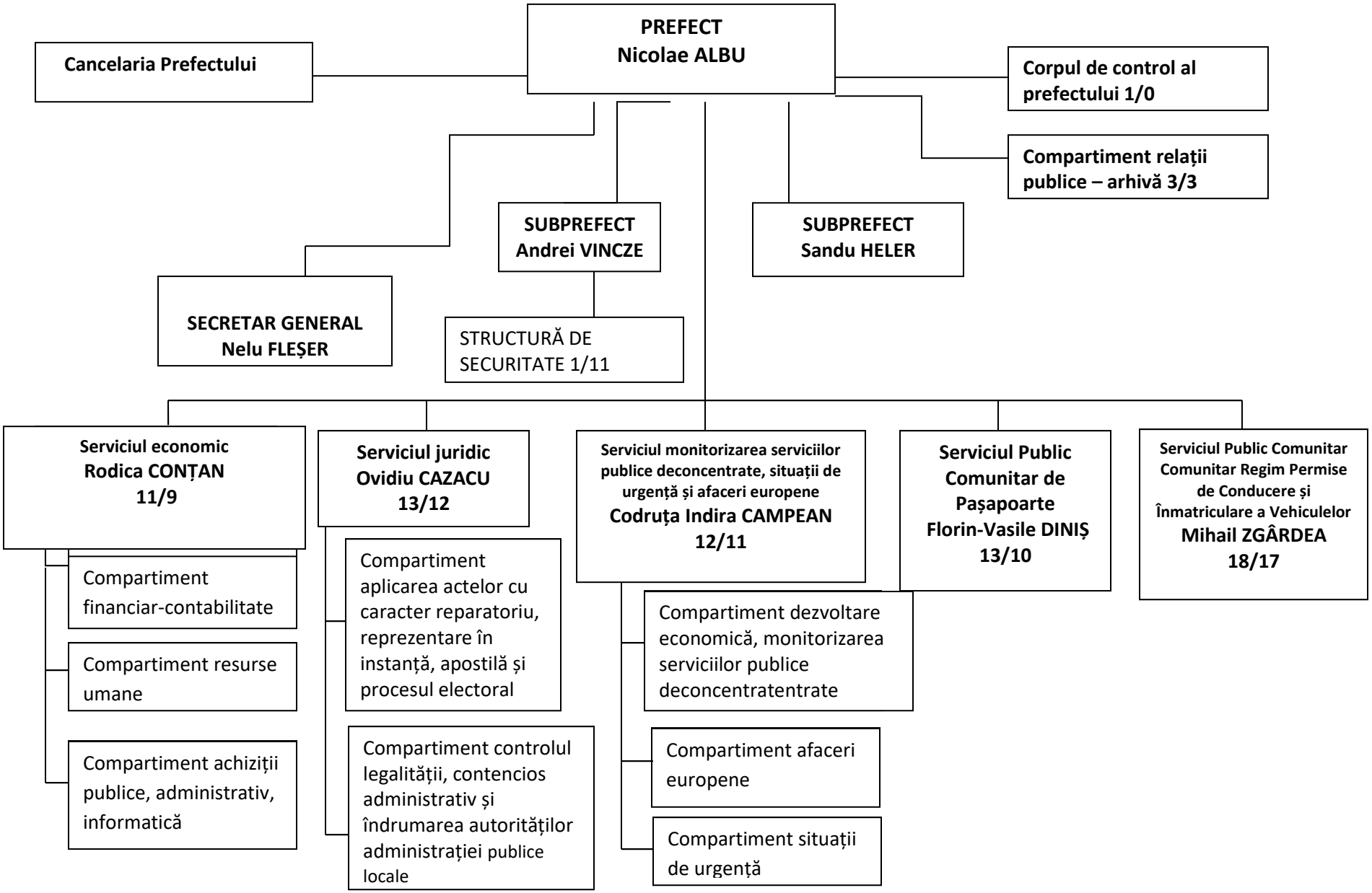
ORGANIGRAMA